

COMMUNITY SNAPSHOT

Asian People in Philanthropy

This section explores all 2022 DAPP respondents who identified solely as Asian as well as those who identified as Asian in combination with some other racial or ethnic identity. Taken together, **13.0 percent of people in philanthropy identify either solely as Asian or as Asian in combination with some other racial or ethnic identity.**

The following combinations accounted for this 13.0 percent:

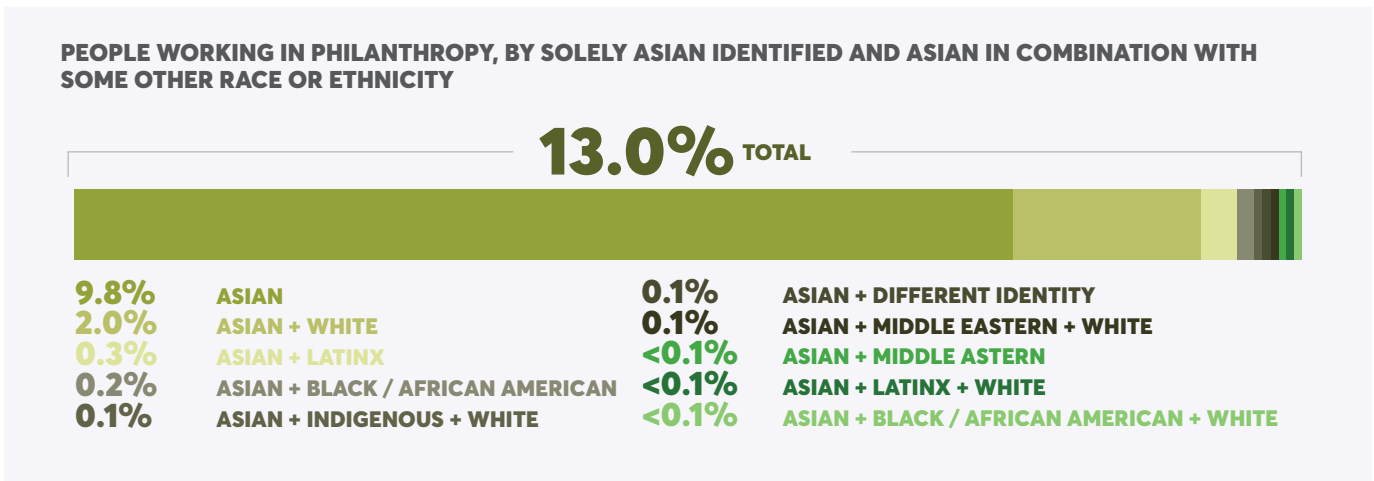

NOTE: For the purposes of this report, Pacific Islanders working in philanthropy are captured in the Indigenous People in Philanthropy section.

Those working in philanthropy and identifying either solely as Asian or as Asian in combination with some other race or ethnicity were most represented among independent contractors.

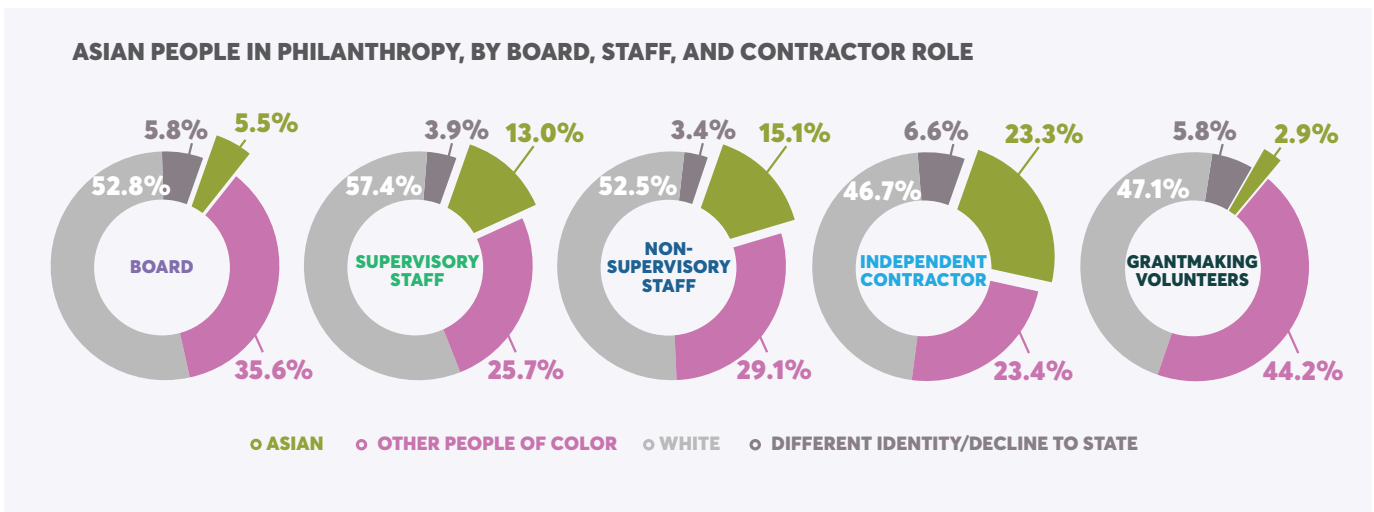

Asians in Philanthropy

People in philanthropy who identified either solely as Asian or as Asian in combination with some other race or ethnicity were most represented among program staff.

ASIAN PEOPLE IN PHILANTHROPY, BY STAFF ROLES

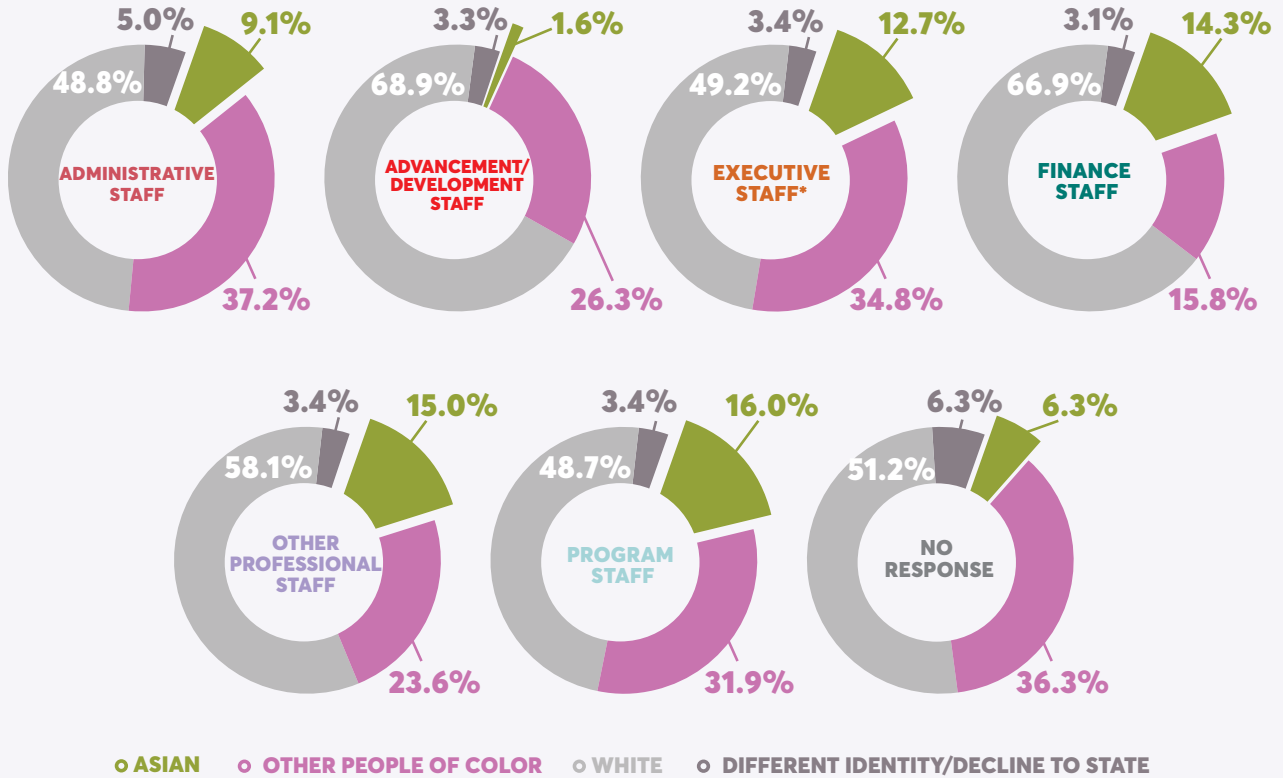

* Non-Financial, Non-Program, and Non-Development Staff

More than 40 percent of those working in philanthropy and identifying either solely as Asian or as Asian in combination with some other race or ethnicity have worked in philanthropy five years or fewer.

ASIAN PEOPLE IN PHILANTHROPY, BY TENURE

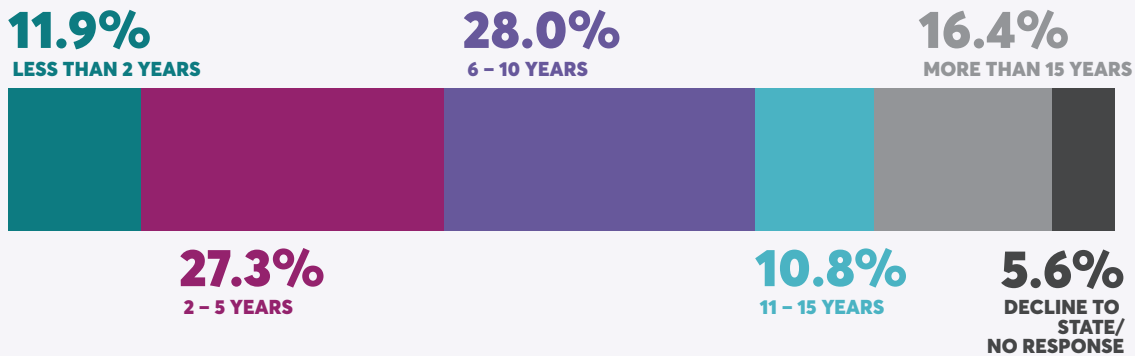

Relative to the overall findings, those working in philanthropy and identifying solely as Asian or as Asian in combination with some other race or ethnicity were more likely to be born outside of the United States. They were also slightly less likely to identify as lesbian, gay, bisexual, or asexual; transgender; or a person with a disability.

ASIAN PEOPLE IN PHILANTHROPY, BY SELECT INTERSECTIONAL IDENTITIES

